Phone: +91-9896600003
Email : sales@naugralabequipments.com

| **Product Name :** | **Product Code :** |
| --- | --- |
| Ductilomètre | NLAB-EDUCATIONTVET11006 |

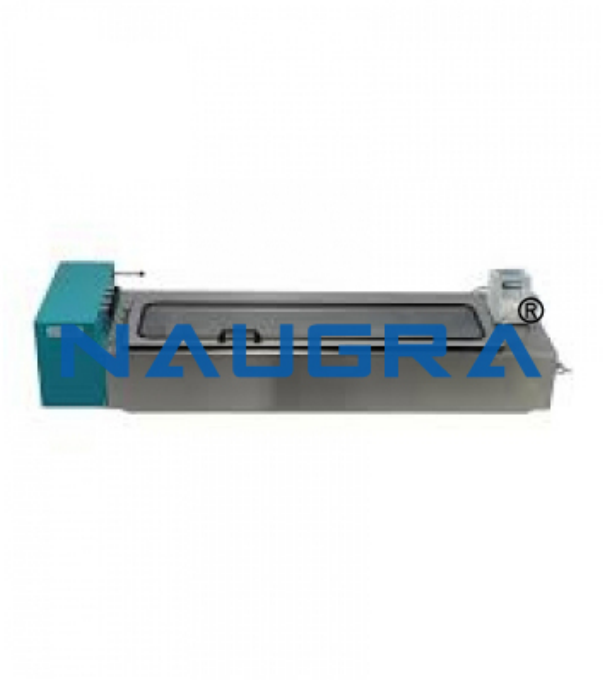


**Description :**

Ductilomètre

**Technical Specification :**

Determination of the ductility of bitumens by measuring the elongation at the point of rupture of a bitumen test piece

Temperature: 25 ° C +/- 0.5 ° C

Maximum stroke: 1500 mm

Automatic feed: 50 mm / min

Equipped with a refrigeration unit for testing with water between 5 and 25 ° C

Can receive 3 test pieces simultaneously

Delivered without mold or base plate

Briquette mold EN 13398

Briquette mold EN 13589

Base plate

Ball and ring device

## Naugralabequipments

**Website:** www.naugralabequipments.com, **Email:** sales@naugralabequipments.com

**Address:** 6148/6, Guru Nanak Marg,Ambala Cantt,Haryana,India. **Phone:** +91-9896600003